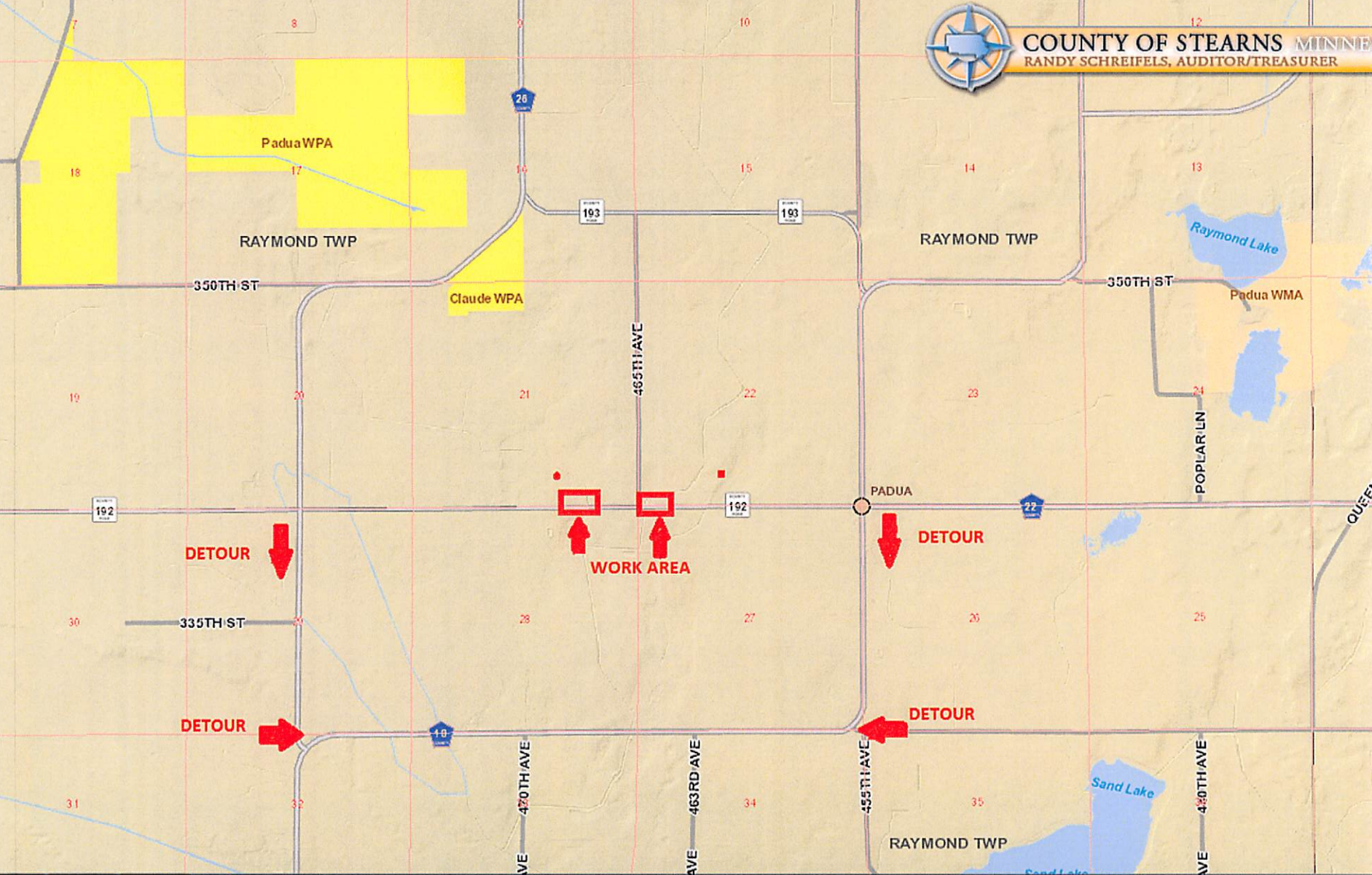
COUNTY OF STEARNS MINNE
RANDY SCHREIFELS, AUDITOR/TREASURER
Padua WPA
Claude WPA
RAYMOND TWP
RAYMOND TWP
RAYMOND TWP
350TH ST
350TH ST
335TH ST
465TH AVE
POPLAR LN
Raymond Lake
Padua WMA
Sand Lake
PADUA
26
193
193
192
192
22
10
470TH AVE
463RD AVE
455TH AVE
440TH AVE
DETOUR
DETOUR
DETOUR
DETOUR
WORK AREA